



High Road, Ilford, IG1 1DE

£1,600 Per Calendar Month





High Road

Ilford, IG1 1DE

- Two Double Bedrooms
- Double Glazing
- Available Now
- Open plan Lounge/Kitchen
- Close To Station

Sandra Davidson Estate Agents are pleased to present this spacious 2 bedroom apartment on High Road Ilford. This location is ideal for those needing access to Ilford town centre and Ilford Station (Crossrail - TFL Rail - Zone 4). Easy access route leads onto A12 for those wishing to commute into London City, Stratford Olympic Park, Westfield Stratford Shopping Centre and Docklands. The accommodation comprises: lounge, kitchen, 2 bedrooms and bathroom. Other benefits include , central heating and double glazing. Viewings are highly recommended.

£1,600 Per Calendar Month



Lounge / Kitchen	11'8" x 21'10" (3.544 x 6.645)
Bedroom 1	12'8" x 11'6" (3.860 x 3.495)
Bedroom 2	11'8" x 11'3" (3.550 x 3.436)
Bathroom	



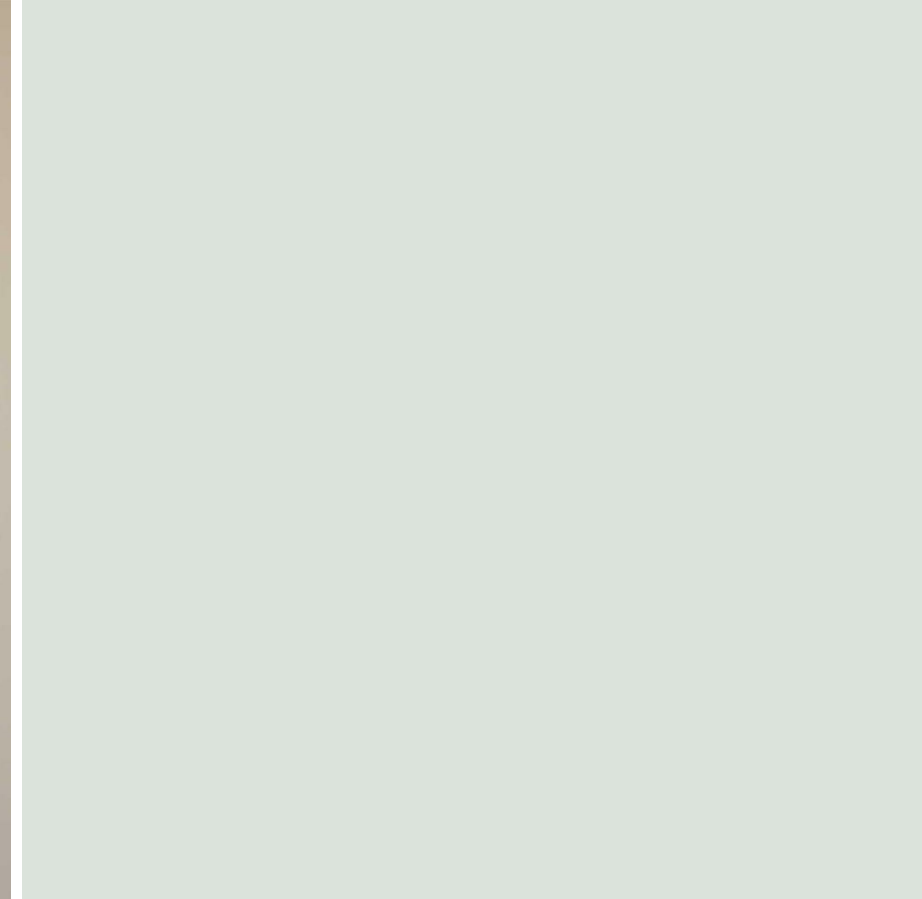

[Directions](#)

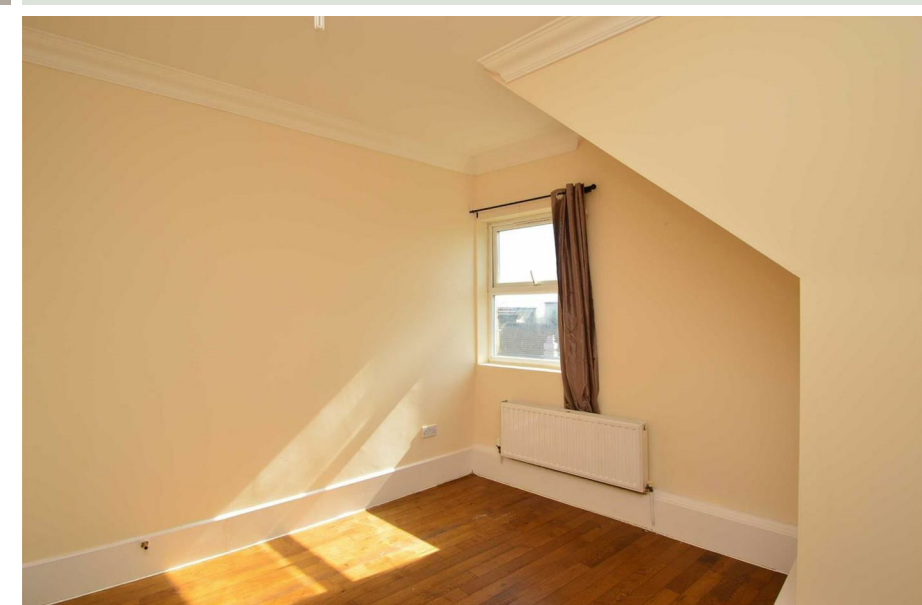



Floor Plans



Location Map

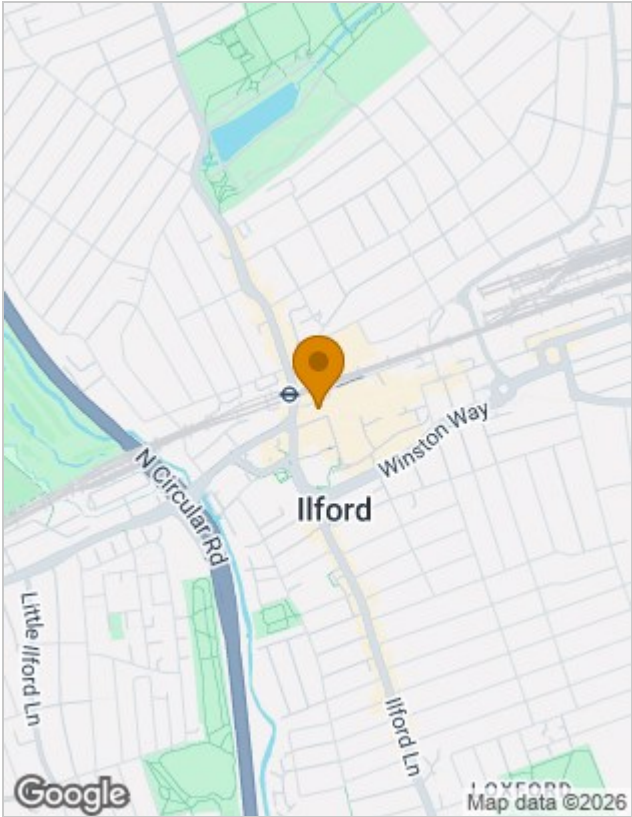

Energy Performance Graph

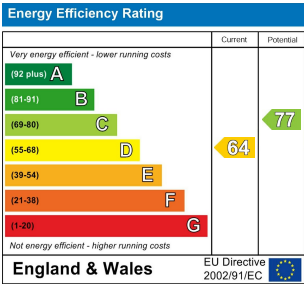

Viewing

Please contact our Redbridge Lettings Office on 020 8551 0211 if you wish to arrange a viewing appointment for this property or require further information.

The particulars are set out as a general outline only for the guidance of intended purchasers or lessees, and do not constitute, any part of a contract. Nothing in these particulars shall be deemed to be a statement that the property is in good structural condition or otherwise nor that any of the services, appliances, equipment or facilities are in good working order. Purchasers should satisfy themselves of this prior to purchasing.